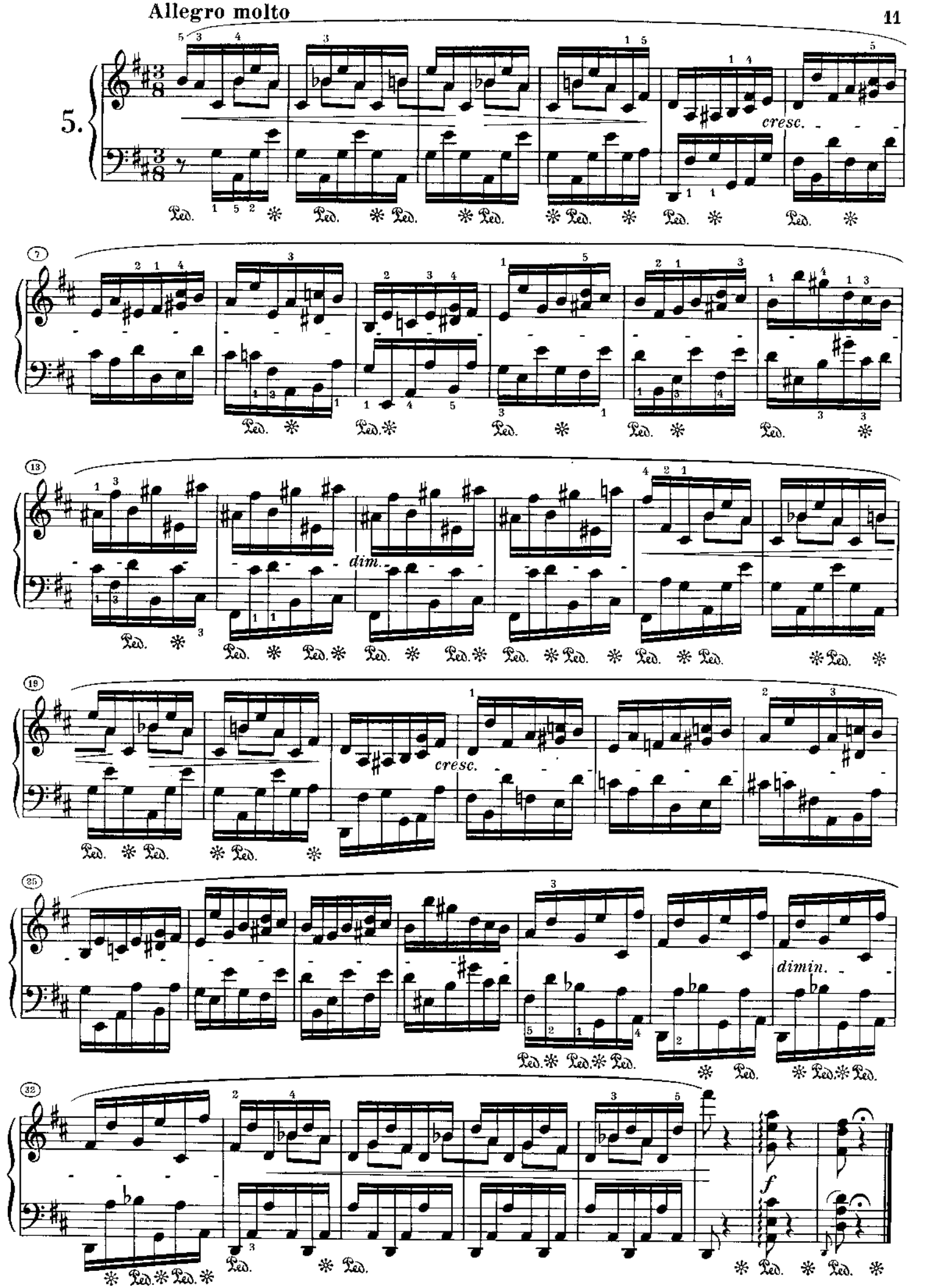
Allegro molto
5.
cresc.
dim.
cresc.
dimin.
f